Geechee

1952

1952

'Geechee

Armstrong College

Presents the drama

"Life at Armstrong"

Producers ..... 'Geechee Staff

Directors and Production Crew ..... Commission
Administrative Staff
Faculty

The Setting

Armstrong College, in the Heart of Savannah, Georgia

The Cast

Leading Roles ..... Sophomores

Supporting Players ..... Freshmen

Extras ..... Candler Nurses
Night School Students

Act I

ARMSTRONG ACTIVITIES

Act II

SPORTS AT ARMSTRONG

Act III

'GEECHEE BEAUTY COURT

Patrons ..... Advertisers

"All the world's a stage,
And all the men and women merely players;
They have their exits and their entrances;
And one man in his time plays many parts. . . ."

As we think of these famous words of William Shakespeare we realize that life is truly one great drama. In that part of life which we have spent at Armstrong, we have shared together happiness, joys, good times as well as unpleasant ones. Talking in the "Dump," rushing to classes after the last bell, waiting for pink slips at mid-term, and discovering too late that it's time for exams, are just a few of the roles that we play at Armstrong College.

If this annual presents to you "Life at Armstrong" so well that when thumbing through its pages in years to come you will relive the memories of these college days, then we will consider that our efforts are well rewarded.

765964

Setting

Hunt Building

Hodgson Hall

Gamble Hall

Lane Building

Jenkins Hall

Setting

The buildings of Armstrong College pictured on the opposite page make a lovely setting for our drama. In the classrooms pictured here, we show one phase of life here which is full of activity, scholastic and extra-curricular.

Mr. Kask lectures to a chemistry class.

A seminar class, a feature of Armstrong's English-History program, meets here with Mr. Murphy as discussion leader.

An advanced biology class is photographed in the well-equipped lab in Gamble Hall.

'Geechee

Business Staff

Clyde Reddick,
Sue Cunningham,
Jean Whittington

Activity Section Editors

Shirley Tomlinson, Sara Goodman,
Betty Lord, Sally Mirsky

Freshman Section Editors

Jean Bolen, Betty Johnson

Faculty Section Editors

Cleo Hughes, Jean Carter

Staff

Faculty Advisor, Business Manager, Editor-in-Chief, Associate Editor

Eleanor J. Doyle,
Jean Whittington,
Mary Ann McGrady,
Peggy Wilburn

Sports and Sophomore Section Editors

Donald Cone,
Charlotte McGalliard,
Joyce Blount, Peggy Wilburn

Make-up Editors

Mary Ann Proctor, Jackie Taylor
Illena Cox

Beauty Editors

Glenda Highsmith, Jennie Lynn

Guest of Honor - - Miss Eleanor Doyle

Well deserving of the place she occupies as Guest of Honor, is one whose frankness and sincerity we love and admire. For her unselfish contributions to the 'Geechee, for her interested support of many other organizations at the college, and for her unfailing service as a teacher, interested in advancing the welfare of each student—we dedicate with grateful pride, the 1952 'GEECHEE.

HERSCHEL V. JENKINS
Chairman

WILLIAM MURPHY
Vice-Chairman

ARMSTRONG COLLEGE COMMISSION

JAMES L. BARNETT

MORRIS BERNSTEIN

B. H. LEVY

MAYOR OLIN F. FULMER

J. P. HOULIHAN

G. PHILIP MORGAN

MRS. W. F. ROBERTSON

ALFRED VICK

FRED WESSELS, JR.

ADMINISTRATION

The Armstrong Administration and Faculty have a great influence on student life at the college. Combining youth and versatility, they are our sincere friends as well as inspiring teachers and leaders.

FOREMAN M. HAWES
A.B., Mercer University
M.S., Emory University
President

W. ORSON BEECHER
A.B., M.A., Emory University
M.A., University of Georgia
Dean of Students

ARTHUR M. GIGNILLIAT
A.B., M.A., University of Georgia
Graduate Study, U. of Texas
Director of the Evening College

JOSIE R. NELSON
Banks Secretarial School
Secretary and Treasurer

FACULTY

WILLIAM D. ALLGOOD
B.S., M.S., University of Alabama
Instructor of Biology

BARBARA ANCHORS
A.A., Armstrong College
Library Assistant

WILLIAM L. BELL
B.S., Georgia Teachers College
Instructor in Physical Education

ARTHUR W. CASPER
B.S., Beloit; M.A., U. of Wisconsin
Instructor in Physics and Mathematics

ANNE KEHOE CROLLY
A.B., Ursuline College
Assistant to the Registrar

LAMAR W. DAVIS
B.S., University of South Carolina
Instructor in Commerce

ELEANOR J. DOYLE
B.S., Immaculata; M.A., Catholic U., Graduate Study, Tulane U.
Publicity—Instructor in Spanish

HARRIET ALLEN HAINES
Draughon's Business College
Instructor in Commerce

ALLGOOD
ANCHORS

BELL
CASPER

CROLLY
DAVIS

DOYLE
HAINES

UNO KASK
B.S., University of Georgia
Graduate Study, U. of Washington
Instructor in Chemistry

JOSEPH I. KILLORIN
A.B., St. John's College
M.A., Columbia University
Instructor in History

MARGARET SPENCER LUBS
B.M., Converse C.; A.B., University of Georgia; M.A., Columbia University
Instructor in French and English

ELMO M. McCRAY
B.S., M.A., University of Alabama
Instructor in Biology

DOROTHY MORRIS
B.S., University of Tennessee
Instructor in Physical Education

HINCKLEY A. MURPHY
A.B., Vanderbilt; M.A., Columbia U.
Instructor in English

MARJORIE A. MOSLEY
Associate in Finance and Commerce, Armstrong College
Secretary to the President

HELEN E. MEIGHEN
Taylor's Business School
Secretary of the Evening College

KASK
KILLORIN

LUBS
McCRAY

MEIGHEN
MORRIS

MOSLEY
MURPHY

JACK H. PADGETT
A.B., Wofford College; M.A., University of North Carolina
Instructor in Mathematics

JACK PORTER
A.B., George Peabody College
M.A., University of North Carolina
Masquers—Instructor in English

ELIZABETH POUND
Manager of Bookstore

ANNA C. SEYLE
A.B., University of Georgia
Secretary to the Dean

DOROTHY M. THOMPSON
A.B., Monmourth; M.A., Northwestern; Certificate, Psychiatric Social Work, Western Reserve University
Instructor in Psychology and Sociology

ANNE WILSON
B.M., Wesleyan College
Director of Glee Club

HELEN C. WOLFE
B.S., Columbia University
M.S., Florida State University
Instructor in Home Economics

GLADYS NICHOLS ZILCH
Diploma, Gregg C. (Normal School); Special Courses, U. of Florida, U. of Michigan
Instructor in Commerce

PADGETT
PORTER

POUND
SEYLE

THOMPSON
WILSON

WOLFE
ZILCH

In Memoriam

MISS LAURA BLAKELEY

Instructor in Mathematics

No one will ever be more remembered for complete devotion to her teaching than Miss Laura Blakeley. Exceptional in her thinking and far-sighted in her views, few could understand or even hope to catch a glimpse of the meaningful art that she saw in mathematics. Her life was one of beauty and simplicity, loyalty and efficiency. Miss Blakeley was loved and admired by both faculty and students.

JAMES HAROLD MAYFIELD

Armstrong Alumnus

The young Marine whose life was taken in the Korean conflict will be long remembered as a friend and alumnus of Armstrong College. James did not graduate with his class in 1951 as he was called into active service with Company "D" of the Marine Reserves in August of 1950. A participant in many of Armstrong's activities, James will be best remembered as manager of the basketball team.

MISS LOUISE LENHARDT

Administrator of Warren A. Candler Hospital

Well known locally, Miss Lenhardt won many friends for herself and the hospital throughout the southeast. She was the Director of Nursing and Nursing Service for twelve years and from 1948 until the date of her tragic death, December 8, 1951, she was administrator of the hospital. Linked with Armstrong through the Candler nurses who take their first year of college work here, Miss Lenhardt was an inspiration to many in the nursing profession and well loved by the student nurses.

Sophomores

Sophomore Officers

Left to right, JEAN WHITTINGTON, secretary; EVANS NICHOLS, president; MARY ANN PROCTOR, treasurer; EARL WALLER, vice-president.

Evans Nichols

Jeanne Glover

Lollie Stelljes

Outstanding Sophomores

Earl Waller
Most Outstanding

Bill Lewis

Mary Ann McGrady

Jean Whittington

Sarah Wade

Charlotte McGalliard

Ralph Dolgoff

BAXLEY
BENNETT

BOSWELL
BOYD

BRADY
BRANTLEY

BREWER
BYERLY

CANTEY
CARTHRON

BAXLEY, BRETT LUCAS, JR. BENNETT, JULIUS HENDRIX, Men's Intramural Board, '51-'52; Terrapins, '50-'52. **BOSWELL, WILLIAM CARSON. BOYD, MARTHA RUTH,** Shek Chicks, '51-'52; Glee Club, '51-'52; Tumbling Team, '52. **BRADY, CHARLES FRANKLIN,** Terrapins, '51-'52; Sophomore Football Team, '51-'52; All Star Football Team, '51-'52. **BRANTLEY, EARNEST KAY,** Intramural Board Manager, '51-'52; Loafers, '51-'52. **BREWER, WILLIAM EWELL,** Terrapins, '50-'51. **BYERLY, MARY LOU,** Co-Eds, '50-'52; Beta Lambda, '50-'52; Tumbling Team, '52. **CANTEY, LENORE RUTH,** Co-Eds, '50-'52; Science Club, '50-'52, Treasurer, '50-'51; Math Club, '50-'52, President, '51-'52; Student Senate, '50-'51. **CARTHRON, GLENN THOMAS,** Basketball Team, '50-'52; "A" Club, '51, '52. **CHILDERS, MARY ANN,** Sassy Strutters, '50-'52; Beta Lambda, '50-'52; Dance Committee, '50-'52; Open House Committee, '51; Homecoming Committee, '50-'52; Alpha Tau Beta, '51-'52; Masquers, '51-'52; Alpha Lambda Sigma, '51; Dean's List. **COKER, JAMES ROBERT,** Terrapins, '50-'51; Loafers, '51-'52.

CHILDERS
COKER

THEY THINK SOMETHING'S FUNNY!

COLEMAN
COLLINS, H.

ROYALTY-PAST AND PRESENT

COLEMAN, CORBETT LINDSAY, Terrapins, '50-'51; Glee Club, '50-'52, President, '51-'52; Student Senate, Treasurer, '51-'52; Tumbling Team, '52; Masquers, '51-'52; **COLLINS, HERBERT EUGENE. COLLINS, MARY ANN,** Freshman Queen, '50; Slick Chicks, '50-'52; Delta Chi, '50-'52, Treasurer, '51-'52; Newman Club, '50-'52, Masquers, '51-'52. **CONE, CLARENCE DONALD, JR.,** Science Club, '50-'52, Secretary, '51-'52; Inkwell, Associate Editor, '51-'52; Geechee, Sports Editor, '51-'52; Tumbling Team, '52; Permanent Dean's List. **COWAN, MIRIAM INEZ,** Beta Lambda, '50-'52, President, '51-'52; Alpha Tau Beta, '50-'52, Treasurer, '51-'52; Masquers, '50-'52; Alpha Lambda Sigma, '51; Glee Club, '50-'52; Student Senate, '51-'52; Permanent Dean's List. **COWART, LOUISE MARION,** Glamazons, '50-'52; Masquers, '50-'51; Beta Lambda, '50-'52. **COX, LURIE ILLENA,** Beta Lambda, Vice-President, '50-'51, Publicity, '51-'52; Alpha Tau Beta, '51-'52; Alpha Lambda Sigma, '51; Geechee Staff, '51-'52; Permanent Dean's List. **CROVATT, LAWRENCE WORTH,** Men's Intramural Board, '51-'52; Eager Beavers, '51-'52. **CRUMPLER, AL RAY. DOLGOFF, RALPH LOUIS,** Loafers, '50-'52; Sophomore Football Team, '51; Debating Team, '50-'52; Student Senate, '51-52; Mercury, Editor, '51-'52; Outstanding Sophomore. **DOUGLAS, MARILYN. DUKES, WINIFRED DOROTHY,** Glamazons, '51-'52.

COLLINS, M. A.
CONE

COWAN
COWART

COX
CROVATT

CRUMPLER
DOLGOFF

DOUGLAS
DUKES

FEINBERG
FENDER

FRETWELL
GLOVER

GOLDBERG, E.
GOLDBERG, P.

GOODMAN
GRADDICK

HART
HARVEY

FEINBERG, MADELYN ELAINE, Glamazons, '51-'52; Student Senate, '51-'52; **FENDER, HELEN JOYCE,** Co-Eds, '50-'51; Beta Lambda, '50; Permanent Dean's List. **FRETWELL, HOWARD. GLOVER, JEANNE NORTH.** Alpha Tau Beta, Publicity, '50-'51, Vice-President, '51, President, '52; Masquers, '50-'52, President, '51-'52; Homecoming Committee, Student Chairman, '51; Glee Club, '50-'52; Student Senate, '51-'52; Inkwell, '50-'52; Outstanding Sophomore. **GOLDBERG, ELEANOR VILMA,** Student Senate, '50-'52; Mercury, '50-'52, Publicity, '51-'52; Inkwell, '50-'52; Masquers, '50-'52; Sassy Strutters, '50-'52; Homecoming Committee, '50. **GOLDBERG, PRISCILLA,** Sassy Strutters, '50-'52; Inkwell, '50-'51. **GOODMAN, SARA LOUISE,** Slick Chicks, '50-'52, Captain, '51-'52; Math Club, '50-'52, Secretary-Treasurer, '51-'52; Science Club, '50-'51; Masquers, '50-'52; Geechee Staff, '50-'52. **GRADDICK, JOHN JOSEPH,** Scholars, '51-'52. **HART, GEORGE EDWARD, JR.,** Student Senate, '50-'52; Newman Club, '50-'52; Math Club, '50-'52; Scholars, '50-'52. **HARVEY LOUISE NEAL,** Permanent Dean's List, '50-'51. **HEISE, ERNEST RALPH, JR.,** Math Club, '50-'52; Science Club, '50-'52; Newman Club, '50-'52. President, '51-'52; Masquers, '50-'52; Scholars, '50-'52; Men's Intramural Board, '51-'52; Alpha Lambda Sigma; Permanent Dean's List; Student Senate, '51-'52; Glee Club, '50-'51. **HERNDON, BETTY SUE,** Glamazons, '51-'52.

HEISE

HERNDON

ARMISTRONG'S CELEBRITIES! - PARADE?

HIGHSMITH
LAW

PEGGY IS ALWAYS IN THE ACT!

HIGHSMITH, GLENDA SARAH, Alpha Tau Beta, '50-'52, Secretary, '51-'52; Masquers, '51-'52; 'Geechee Staff, '51-'52. **LAW, BREVARD JUSTICE,** Glee Club, '50-'52; Masquers, Student Assistant, '50-'52. **LEWIS, WILLIAM,** 'Geechee Staff, '50-'51; Glee Club, '50-'52; Outstanding Sophomore; Student Senate, '51-'52; Marshal, Homecoming Parade, '51; Masquers, '50-'52. **LORD, ELIZABETH WRIGHT,** Co-Eds, '50-'52; Glee Club, '50-'51; Alpha Tau Beta, '50-'52; 'Geechee Staff, '50-'52. **LYNN, JENNIE SHERMAINE,** 'Geechee Staff, '51-'52; Sassy Strutters, '51-'52; Beta Lambda, '51-'52; Masquers, '51-'52. **McCRACKEN, EUGENE LUKE,** Scholars, '50-'52; Manager, '51-'52; Debating Team, '51-'52; Inkwell Staff, '51-'52. **McCUNE, EDWINA CLARK,** Beta Lambda, '50-'52; Alpha Tau Beta, '51-'52; Masquers, '50-'52; Dance Committee, '51-'52; Homecoming Committee, '50. **McGALLIARD, CHARLOTTE ELOISE,** Co-Eds, Alternate Captain, '50-'51; Science Club, Vice-President, '51-'52; Student Senate Secretary, '51-'52; Inkwell Staff, '51-'52; 'Geechee Staff, '51-'52; Girl's Intramural Board, '50-'52; Permanent Dean's List; Outstanding Sophomore. **McGRADY, MARY ANN,** 'Geechee Staff, Business Manager, '50-'51, Editor, '51-'52; Delta Chi, '50-'52, Vice-President, '51-'52; Outstanding Sophomore; Masquers, '50-'52, Treasurer, '51-'52; Inkwell Staff, '51; Permanent Dean's List; Publication Key, '51, '52; Alpha Lambda Sigma. **MIRSKY, SALLY ANN,** Glamazons, '50-'52, Captain, '51-'52; Inkwell Staff, '51-'52; 'Geechee Staff, '51-'52; Woman's Intramural Board, '51-'52; Mercury Staff, '51-'52. **MONK, RACHEL CORINNE,** Co-Eds, '50-'51; Glamazons, '51-'52; Science Club, '50-'51. **MOORE, JAMES FRANK, JR.**

LEWIS
LORD

LYNN
McCRACKEN

McCUNE
McGALLIARD

McGRADY
MIRSKY

MONK
MOORE

NICHOLS
NOBLE

O'CONNOR
PEACOCK

PORZIO
PROCTOR

RAHN
REDDICK

ROACK
RUSSELL

NICHOLS, EVANS JOHN, Sophomore Class President, '51-'52; Acting President, Freshman Class, '50-'51; Student Senate, President, '51-'52, Vice-President, '50-'51; Science Club, '51-'52; Eager Beavers, '51-'52; Permanent Dean's List. **NOBLE, ROBERT LEE,** Masquers, '50-'51. **O'CONNOR, HELEN MICHEL,** Inkwell Staff, '51; Alpha Tau Beta, '50-'51, President, Fall, '51. **PEACOCK, MELVIN CHARLES. PORZIO, JOHN DOMONICK, III,** Newman Club, '49-'50, '51-'52; Terrapins, '49-'50, '51-'52. **PROCTOR, MARY ANN,** Sophomore Class Treasurer, '51-'52; Delta Chi, '50-'52, President, '51-'52; Dance Committee, '50-'52; Beta Lambda, '50-'52; Sassy Strutters, '50-'52; Geechee Staff, '51-'52; Dean's List. **RAHN, CECIL LEE. REDDICK, CLYDE,** Geechee Staff, Fall, '51. **ROACK, MICHAEL HENRY. RUSSELL, ELIZABETH RAY,** Sassy Strutters, '51-'52; Alpha Tau Beta, '51-'52; Beta Lambda, '51-'52; Masquers, '51-'52. **RYAN, KATHLEEN THERESA,** Newman Club, '50-'52; Sassy Strutters, '50-'52; Dance Committee, '51-'52; Student Senate, '51-'52. **SAMUELS, FRANCES LEONA,** Glamazons, '51-'52.

RYAN
SAMUELS

BETA LAMBDA EATS SPAGHETTI

SCHOFIELD
SHARPLEY

TAKING IT SERIOUSLY!

SCHOFIELD, SALLY GIRARD, Science Club, '50-'52, President, '51-'52; Co-Eds, '50-'52; Masquers, '51-'52, Assistant to Director; Dean's List, '50-'51. **SHARPLEY, THOMAS LOXLEY. SHIRAH, HERMAN R. SILVA, GRACE CHRISTINA,** Co-Eds, '51-'52; Dean's List. **SMITH, FOY EDGAR. SMITH, ROBERT COLIN. STEBBINS, JOYCE ANNA,** Alpha Tau Beta, '50-'52; Dance Committee, '51-'52. **STELLJES, ANNE LORE,** Dance Committee, '50-'52, Chairman, '51-'52; Outstanding Sophomore; Masquers, '50-'52, Executive Secretary, '51-'52; Beta Lambda, '50-'52, Secretary, '51-'52; Alpha Tau Beta, '51-'52; Slick Chicks, '50-'52; Inkwell Staff, Spring, '51; Glee Club, '50-'52. **SWARTZ, DEBRA ANN,** Co-Eds, '50-'52; Mercury Staff, '50-'52. **SWEET, CAROL JEAN,** Delta Chi, '51-'52. **SYKES, MELDRIM LESTER.**

SHIRAH
SILVA

SMITH, F.
SMITH, R.

STEBBINS
STEINER

STELLJES
SWARTZ

SWEET
SYKES

TAYLOR
THORPE

TOMLINSON
TULLIS

VOIGHT
WADE

WALLER
WATTS

WEISS
WHITTINGTON

TAYLOR, JACQUELYN ELLA, Beta Lambda, '51-'52; Alpha Tau Beta, '51-'52; 'Geechee Beauty Court, '52; Masquers, '51-'52. **THORPE, ELSIE CAROLYN,** Beta Lambda, '50-'52, Treasurer, '50-'51; Sassy Strutters, '50-'52; Alpha Tau Beta, '50-'52. **TOMLINSON, SHIRLEY ANN,** Sassy Strutters, '50-'52; Newman Club, '50-'52; Alpha Tau Beta, '50-'52, Publicity, '51-'52; 'Geechee Staff, '51-'52. **TULLIS, HENRY DURANT, JR.,** Loafers, '50-'52; Sophomore Football Team, '51-'52. **VOIGHT, BARBARA JACOBS. WADE, SARAH LOUISE,** Women's Intramural Board, Manager, '51-'52; Sassy Strutters, '50-'52; Outstanding Sophomore. **WALLER, FREDERICK EARL, JR.,** Inkwell, '50-'52, Editor, '51-'52; Sophomore Vice-President, '51-'52; Student Senate, '50-'52; Debating Team, '50-'52; Most Outstanding Sophomore, '52. **WATTS, BARBARA JUNE,** Sassy Strutters, '50-'52, Captain, '51-'52; Dance Committee, Secretary, '51-'52; 'Geechee Beauty Queen, '52, Beauty Court, '51. **WEISS, STANLEY IRVING,** Science Club, '51-'52. **WHITTINGTON, JEAN ELIZABETH,** 'Geechee Staff, '50-'52, Business Manager, '51-'52, Publication Key; Freshman Secretary, Sophomore Secretary; Masquers, '50-'52; Delta Chi, '51-'52; Permanent Dean's List; Alpha Lambda Sigma, '51; Outstanding Sophomore; 'Geechee Beauty Court, '52. **WILBURN, MARGARET ELLEN,** Delta Chi, '50-'52, Secretary, '51-'52; 'Geechee Staff, '50-'52, Associate Editor, '51-'52, Publication Key; Beta Lambda, '50-'52; Student Senate, '50-'51. **WOMBLE, MARY FRANCES,** Co-Eds, '50-'52; Glee Club, '50-'52; Permanent Dean's List.

WILBURN
WOMBLE

ARMSTRONG FASHION CREATIONS.

President Hawes, Alumni President Sharpley, Marshal Bill Lewis, and Homecoming Chairman Jeanne Glover leading parade.

Peggy Wilburn receiving the cup for the winning Delta Chi float pictured at right.

The float of Alpha Tau Beta Sorority at left.

Girls' Intramural float.

Here are pictured some of the floats entered in the parade which is a feature of the annual Armstrong Homecoming celebration.

At left, members of the Freshman Court, selected by Freshman vote, and presented at the Homecoming Dance in Jenkins Hall on December 17th.

Below, a group of those attending the Homecoming Reception held in the lobby of the Armstrong Building.

Scene pictured below was photographed at the Homecoming Dance.

Freshmen

Freshman Officers

Left to right, ALLAN STRICKLAND, treasurer; JOANNE FLIVO, vice-president; MOLLY BARNHARDT, secretary; ARTHUR GIGNILLIAT, president.

KING JERRY MILIKIN AND QUEEN ISABELLE POWERS

Freshman Royalty

JULES MURRAY
ABRAHAM

WILLIAM ALFORD
ADAMS

SIMONE ROSE
ALPERN

MAURICE AMMONS
AYRER, JR.

MARION ELIZABETH
BANDY

MOLLY ANN
BARNHARDT

EUGENE JOHNSON
BAXTER

DOROTHY GWENDOLYN
BEAUFORT

MARTA THOMPSON
BENDER

DONALD WILLIAM
BERGMAN

GLORIA JOYCE
BLOUNT

HANNAH JEAN
BOLEN

ALLAN STUART
BOND

NICK BOUGAS

SAMUEL ANGLISS BREWTON

MARY RUTH BRIGHAM

ANNE BROWN

MARIE KATHERINE BROWNE

BETTY HUNTINGTON BURRISS

JOHN FRANCIS CANTY, JR.

JEAN ARMSTRONG CARTER

JOHN CALHOUN CARTER

ROBERT HAROLD CARTER

DEBORAH ARDELLE CLARK

JAMES WALTER COWART

MARY BERNICE CRAIK

MARTHA SUE CUNNINGHAM

HARRY HAYNESWORTH DeLORME

MALLIE A. DENMARK

ROBERT DENMARK

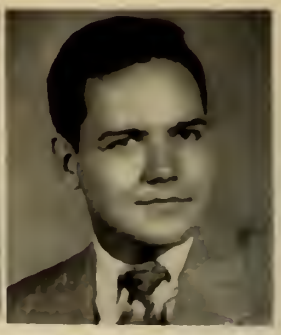

JOHN FRANK DERST

LOIS ALICE DOUGHERTY

JOSEPHINE DOWDY

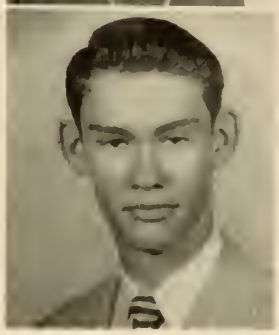

BILLY WENDELL EDENFIELD

MARY ANN ETCHISON

ULVERLENE EXLEY

FREDERICK FEUS, JR.

ALBERT FINCH

BRUCE FORD

LINDA LOUISE FREEMAN

CYRIL ROBERT FRIEDMAN

W. LEON FRIEDMAN, JR.

ARTHUR MATTHEWSON GIGNILLIAT, JR.

MARY CATHERINE GOINS

JACK GOLDEN

ESTHER GRAF

MICKEY GREENFIELD

BARBARA ANN GROSS

PHOEBE ELIZABETH GROSS

SANDRA GLENN HART

WILLIAM HAROLD HARVEY

HARRY LEROY HERRING

CHARLES RAMM HOLM

BOBBIE JEAN HOOKS

MARTINA FOUNTAIN HOWE

CLEO ELIZABETH HUGHES

JOAN CURTIN HUGHES

DUANE GRAY HUTSON

MARJORIE ELOUISE HYERS

CHARLES ITZKOVITZ

BETTY ELEANOR JOHNSON

JANINE JOHNSON

WILLIAM BARRY KEATING

EDWARD FRANCIS KRIEGER, JR.

LEMUEL LANCASTER

LEHMON ALLEN
LANIER

LOUIS CARSON
LAW

BARBARA ANNE
LAWING

JULIAN RODDY
LEE

WILLIAM RUSSELL
LEE

ANNIE FRED
LEVERETTE

EARLINE WRIGHT
LEWIS

JACK CHARLES
LEWIS

GEORGE RAY
LOVE

JOHN CORNELIUS
MCCARTHY, JR.

EDWARD MARION
MCKENZIE

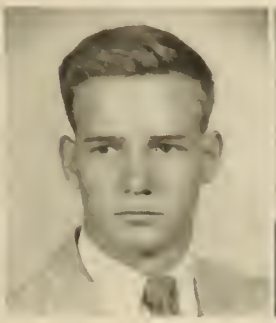

MARCIA WILMA
MCTEER

JAMES JOHN
MAHANY

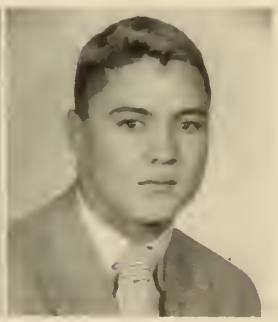

NANCY METZGER

ORIN THOMAS MILIKIN

ELPIS MORELLI

GEORGE DEWEY MOSHER

BETTY MURPHY

RICKEY NORSWORTHY

DONALD LEE OXLEY

LEE BOWLES PENNINGTON

THOMAS HAYNES PERRY

SHIRLEY MAE PIKE

MARION McNEIL PORTER

ISABELLE MARY POWERS

HOMER LEON PRICE, JR.

WILLIAM EARL PULLIN

JOAN PURCELL

V'DOLA MAE REDDICK

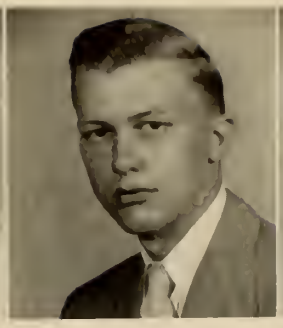

RICHARD PARRISH REGISTER

GLORIA MARLENE REMION

CURTIS WECHSLER REYNOLDS

ROBERT EUGENE ROWAN

JACQUELINE SHERIFF

HARRY A. SLEDGE, JR.

LORETTA B. SMITH

NICOLAOS SGTIROPOULOUS

ETHEL ERICHSEN SPONSELLER

MARILYN STEADWELL

HENRY ALLAN
STRICKLAND

JOSEPH KING
TANNEHILL

JOANN PICKETT
TEW

MANUEL
TISSURA

KENNETH LAMAR
TURNER

MARY HELEN
TUTEN

ALFRED M.
WALKER

JOANNE THERESE
ULIVO

JUDITH LOUISE
WALKER

JOAN VAN
SICKLE

JOSEPH LARRY
WATERS

ROBERT E.
WATERS

BARBARA ANN
WITHERINGTON

JOAN
WILLIAMS

ARLENE LEAH
WOLSON

HELEN JOAN
YOUNGBLOOD

Warren A. Candler Hospital

School of Nursing

MISS LORA JOHNSON
Director of Nurses and Nursing Service

Formerly, student nurses from nearby Candler Hospital attended Armstrong College for a course or two. Now these student nurses take their freshman year's work at Armstrong. These credits may be used later towards nursing degrees at other colleges and universities.

MISS M. E. THOMPSON
Director of Nursing Arts

GLENDA
ANDERSON

GRACE
ANDERSON

MOLLIE
ANDERSON

BARBARA
ARMFIELD

CAMILLE
CAMMER

JEWEL
COWART

MELBA
CRAWFORD

ELLA JEAN
DICKENS

LINDA
DURRENCE

JOYCE
FOSS

MARY GRAY

MIRIAM HALL

EVA JANE HODGES

IRMA JEAN HOLLAND

BARBARA LITCHFIELD

LYNETTE MAXWELL

RACHEL MORGAN

BETTY SUE MULLIS

BARBARA PHILLIPS

LORRAINE TUTEN

Evening

Formerly operated by the University of Georgia on the Armstrong campus, the Evening College is now an integral part of the educational program here. The same programs of study are offered both in the day school and Evening College.

Director Arthur M. Gignilliat dictates to his secretary, Mrs. Helen Meighen

The Evening College faculty photographed during a between-class break

Mrs. Mildred Hamilton, clerical assistant to the business office, who helps with Evening College registration

College

The Evening College also offers a number of courses of interest to the adult student who does not care to work for a degree. Another feature of the Evening College is the opportunity it offers students to complete junior and senior requirements through courses offered at Armstrong by the Extension Division of the University of Georgia.

A philosophy seminar is conducted by Dean Orson Beecher and Instructor Joseph Killorin

Biology lab, ceramics and art classes are very much a part of the Evening College curricula. Miss Margaret Murphy is instructor of ceramics; Mrs. Lois Briggs, art instructor; and Mr. William Allgood is conducting the lab class pictured above

The Maxwell

Activities

Pictured above, left to right: Earl Waller, Jeanne Glover, Ralph Heise, Mary Ann McGrady, Miriam Cowan, Arthur Gignilliat, Sue Cunningham, Sandra Hart, Betty Johnson, Barbara Lawling, Evans Nichols, Kay Brantley, Jerry Milikin, Charlotte McGalliard, Earl Pullin, Eleanor Goldberg, Madeline Feinberg, Kathleen Ryan

Above: Arthur Gignilliat, vice-president; Corbett Coleman, treasurer; Charlotte McGalliard, secretary; Evans Nichols, president.

STUDENT SENATE

The **Student Senate** is composed of representatives from all recognized clubs of the college and of the presidents of the freshman and sophomore classes. The Senate is the governing body of the students of the college and its purpose is to make and enforce the laws and regulations of Armstrong. It also formulates the school budget for the activities of the year. Dean W. Orson Beecher is the faculty advisor.

Top to bottom, left to right: Barney Steiner, Bill Lewis, Ed Krieger, Corbett Coleman, Robert Carter, Brevard Law, Bill Wilson, Jo Waters, John Canty, Nick Sotiropoulous, Jack Golden, John Carter, Dorothy Dukes, Kitty Browne, Molly Barnhardt, Jean Bolen, Mary Ann McGrady, Betty Sue Herndon, Miss Wilson, Martha Boyd, Betty Johnson, Barbara Gross, Sandra Hart, Marcia McTeer, Helen Youngblood, Jean Whittington, Miriam Cowan

GLEE CLUB

The Glee Club is made up of students who enjoy singing and who are interested in music. The club is a source of entertainment to the members as well as to the college and community. This year the Glee Club sang at assemblies, gave a spring concert, and sang for several social clubs of the community. Miss Anne Wilson is the director.

Above: Corbett Coleman, president; Jeanne Glover, student senator; Mary Ann McGrady, vice-president; Molly Barnhardt, secretary; Kitty Browne, treasurer

DANCE COMMITTEE

Armstrong's dances are planned and all decorating is done by the **Dance Committee** which has as its members representatives of the various clubs at the college as well as all interested students. The committee combines artistic talent with a talent for hard work. Faculty advisors are Miss Dorothy Morris and Uno Kask.

Members pictured above include: Joyce Stebbins, Bernard Steiner, Betty Lord, Jean Carter, Molly Barnhardt, Sandra Hart, Charlotte McGalliard, Barbara Watts, Mr. Kask, Kathleen Ryan, Glenda Highsmith, Lollie Stelljes, Jennie Lynn, Shirley Tomlinson, Mrs. Lee Goodwin Alexander, former faculty advisor; Illena Cox, Mary Ann Proctor

Officers

Lollie Stelljes . . . . . Chairman

Barbara Watts . . . . . Secretary

Molly Barnhart . . . . Treasurer

Kathleen Ryan . . . Senate Representative

BETA LAMBDA

One of the largest service clubs on campus, **Beta Lambda** arranges for the Homecoming Reception, Open House and other social activities during the year. Its membership includes many girls who intend to major in home economics and many who do not. Miss Helen Wolfe is faculty advisor.

Members include: Janine Johnson, Miriam Cowan, Louise Cowart, Lollie Stelljes, Illena Cox, Jackie Taylor, Mary Ann Proctor, Joanne Ulivo, Edwina McCune, Joyce Stebbins, Mary Ann Childers, Peggy Wilburn, Ray Russell, Mary Ann McGrady, Deborah Clark, Marilyn Steadwell, Josephine Dowdy, Elsie Thorpe, Louise Freeman, Mary Lou Byerly, Miss Helen Wolfe, faculty advisor; Mrs. Mary Craik, Mrs. Martina Howe, and others

Officers

Miriam Cowan . . . . . President
Jackie Taylor . . . Vice-president
Lollie Stelljes . . . . . Secretary
Janine Johnson . . . . . Treasurer

NEWMAN CLUB

Left to right: Peggy Wilburn, chairman; Joanne Ulivo, secretary-treasurer; Father McDonald, Ralph Heise, president; Rev. Thomas A. Payne, moderator; Isabelle Powers, vice-president; Miss Eleanor Doyle, faculty advisor

Rev. Andrew McDonald was guest speaker at the annual Newman Day breakfast held at the DeSoto Hotel on February 24

Though the **Newman Club** has as its objective the promotion of spiritual, intellectual and social interests of the Catholic students of Armstrong, all students are invited to membership. Miss Eleanor Doyle is faculty advisor and the Rev. Thomas A. Payne is moderator.

SCIENCE CLUB

Above: Charlotte McGalliard, vice-president; Joan Hughes, treasurer; Donald Cone, secretary; Sally Schofield, president; and Shirley Pike, program chairman

Faculty advisors Casper, Kask, Allgood, and McCray

The **Science Club** is not only a club for students who are majoring in some scientific field, but for all students who are interested in new developments in the various fields. The club program includes social activities planned around scientific discussions.

MERCURY STAFF

At right, standing, Debra Swartz, Betty Burriss, Jack Golden, Eleanor Goldberg, Jean Bolen, Joan Hughes, Molly Barnhardt, Sue Cunningham. *Seated,* Ralph Dolgoff, Mr. Murphy, faculty advisor.

THE MERCURY

Above, Debra Swartz, Betty Burriss, Jack Golden, Jean Bolen, Sue Cunninghan, Bill Wilson.

The **Mercury** is a quartedly magazine containing short stories, poems and original articles contributed by the students and faculty members of the college. Hinckley A. Murphy is faculty advisor.

Eleanor Goldberg, *associate editor;* Ralph Dolgoff, *editor-in-chief;* and Mollie Barnhardt, *business editor* talk over the winter issue of the Mercury.

INKWELL STAFF

At left: Donald Cone, associate editor; Miss Doyle, faculty advisor; Earl Waller, editor-in-chief

Below: Ethel Sponseller, Eleanor Goldberg, Joan Hughes

Above: Eugene McCracken, Helen Youngblood, Cleo Hughes, Jean Bolen, Betty Burriss, Betty Lord, Charlotte McGalliard

The **Inkwell** is published bi-monthly by a capable staff composed of students who are interested in journalism. The publication includes news of college activities, feature stories, and editorials.

Sally Mirsky, Jack Golden, and Betty Johnson of the make-up staff

DEBATING TEAM

Left to right, Sue Cunningham, Gene McCracken, Joe Tannehill, Earl Waller, Cyril Friedman, Ralph Dolgoff, Mr. Beecher, faculty advisor.

Above, Earl Waller, one of the most active members of the 1951-52 team.

The **Debating Team** provides the opportunity for its members to improve their oratorical ability and at the same time keep well informed on current political and economic issues. The team members and their advisor, Dean Orson W. Beecher have made several trips to northern Georgia and to Florida to debate university teams.

At right, Gene McCracken and Sue Cunningham listen to Ralph Dolgoff debate.

MATHEMATICS CLUB

At left: Corbett Coleman, program chairman; Sara Goodman, secretary-treasurer; Lenore Cantey, president. Not in picture, George Hart, vice-president

The primary aim of the **Mathematics Club** is to give students who have a special interest in mathematics an opportunity to further their understanding of the subject beyond ordinary college requirements. The club has interesting programs and includes social functions as well.

Faculty Advisors Arthur Casper and Jack Padgett are pictured above

Members include: Roddy Lee, Lawrence Crovatt, John Peck, Lenore Cantey, Sara Goodman, Barney Steiner, Nick Sotiropoulous, Mr. Kask, George Hart, Corbett Coleman, Mr. Casper, Mr. Padgett, Robert Waters, and Wilmer Brewer

THE

Masquer

Season

1951-52

"Out of the Frying Pan"
November 15, 16, 17

"The Bishop Misbehaves"
February 28, 29, March 1

" Twelfth Night"
May 22, 23, 24

Pictures on this page show the cast and crew of "Out of the Frying Pan" presented under the direction of Mrs. Lee Goodwin Alexander.

ARMSTRONG MASQUERS

MASQUER OFFICERS

JEANNE GLOVER
President

MARY CRAIK
Historian

LOLLIE STELLJES
Executive Secretary

MARY ANN McGRADY
Treasurer

BILL LEWIS
Senator

The outlet for theatrical interests at Armstrong is the **Masquers** whose members find opportunities either as actors or crew members. Under the direction of Mrs. Lee Goodwin Alexander during the fall quarter and Mr. Jack Porter during the spring and winter quarters, the Masquers have successfully presented three full length plays as well as a number of shorter presentations.

Pictures on this page show Jack Porter, director; Masquer officers; and two scenes from the winter production "The Bishop Misbehaves."

Allan Bond, Mary Ann Childers, Miriam Cowan, treasurer; Illena Cox, Mary Ann Etchison, Jeanne Glover, president; Glenda Highsmith, secretary; Betty Lord, Jennie Lynn, Edwina McCune, Helen O'Connor, Ray Russell, Joyce Stebbins, Lollie Stelljes, Jackie Taylor, Elsie Thorpe, and Shirley Tomlinson, publicity chairman.

Marion Bandy, Molly Barnhardt, Joyce Blount, Mary Ann Collins, treasurer; Sue Cunningham, Alice Dougherty, Kitty Goins, Joan Hughes, Janine Johnson, Earline Lewis, Mary Ann McGrady, publicity chairman; Marcia McTeer, Isabelle Powers, Mary Ann Proctor, president; Carol Jean Sweet, Joanne Ulivo, Sara Wade, historian; Jean Whittington, and Peggy Wilburn, secretary.

W&
VM
DOU
ONG

Sports

Squad members include: *Back row,* Arthur Gignilliat, Billy Lee, Glenn Carthron, Joe Sharpe, Coach Bell. *Front row,* Ken Turner, Billy Adams, L. A. Lanier, Ed McKenzie, Don Oxley, and Jim Mahany. Not in picture, Barry Keating.

Below: Co-captains Billy Lee and Billy Adams

Below: Coach Bill Bell

Geechees

Armstrong	*Opponents*	*Score*
11	Armstrong Alumni	9
60	Armstrong Alumni	61
57	117th Nat'l A.C.W. Air Guard	50
66	Norman Park Junior College	52
48	Jacksonville Junior College	49
29	College of Charleston	40
41	Brewton-Parker Institute	45
47	Middle Georgia College	48
42	South Georgia College	73
61	Norman Park Junior College	68
53	Middle Georgia College	57
36	South Georgia College	38
61	Southern Technical Institute	71
49	Charleston Navy Yard	38
38	Southern Technical Institute	39
44	Charleston Navy Yard	50
38	Brewton-Parker Institute	88
45	Jacksonville Junior College	50
58	Abraham Baldwin Junior College	63
79	Toccoa Falls Institute	57
48	Columbia College	44
46	Southern Technical Institute	61

Vital member of a basketball team are two who seldom get the credit they deserve, the team managers. Herbert Krapf and Neil Porter serve the Geechees in that capacity, aiding in the regimentation of the players and having charge of the basketball gear.

Deserving of special mention are the members of the Geechee squad who averaged the highest number of points at the end of the 1951-52 basketball season. Our congratulations go to L. A. Lanier, Jimmy Mahany, and Rat Adams (not in picture).

GIRLS INTRAMURAL STANDINGS

Basketball

	Won	*Lost*
Sassy Strutters	6	0
Co-Eds	3	3
Glamazons	2	4
Slick Chicks	1	5

Volleyball

	Won	*Lost*
Sassy Strutters	5	2
Co-Eds	4	3
Glamazons	3	3
Slick Chicks	1	5

These scenes are from a basketball game between the Freshmen and Sophomore girls' teams, played as a preliminary to the Homecoming Game. The Sophomores defeated the Freshmen 30-23.

Ping-Pong

Co-Eds . . . . . Charlotte McGalliard
Slick Chicks . . . . . Sara Goodman
Sassy Strutters . . . . . Shirley Tomlinson
Glamazons . . . . . Sally Mirsky

"A" Club"

The "A" Club is composed of students who have been outstanding in atheletics during the current year. Membership in the club automatically accompanies the award of an athletic letter.

Members of the club pictured above, Neil Porter, Don Oxley, Glenn Carthron, Billy Lee, Barry Keating, Arthur Gignilliat, Ken Turner, Herbert Krapf, Billy Adams. Not in picture, A. L. Lanier, Joe Sharpe, Ed McKenzie, and Jim Mahany.

Cheer Leaders

Armstrong Cheerleaders Molly Barnhardt, Jean Whittington, Nancy Metzger, Marta Bender, and Cleo Hughes were selected by a faculty committee on a competitive basis. These young ladies by their faithful presence and untailing energy and enthusiasm added much to the spirit of the games.

Men's Intramural Board

Left to right: Ralph Heise, Lawrence Crovatt, Julius Bennett, Gene McCracken, Coach Bell, Ralph Dolgoff, and Kay Brantley, chairman

Women's Intramural Board

Seated: Miss Morris, and Sarah Wade, chairman. *Standing:* Sara Goodman, Barbara Watts, Sally Mirsky, and Charlotte McGalliard

Scholars

Left to right: Ralph Heise, Earl Waller, George Hart, Frank Kennedy, Eugene McCracken, Jules Abraham, Nick Sotiropoulous

Loafers

Standing: Kay Brantley, Ralph Dolgoff, Henry Tullis, Ronald Coleman, Ray Love. *Kneeling:* Tony Price, Jimmy Coker, Donald Bergman

Eager Beavers

Standing: Evans Nichols, Lawrence Crovatt, Albert Finch, Jerry Milikin. *Seated:* Robert Denmark, Tom Perry, Roddy Lee

Terrapins

On stairs: Harry Harvey, Allan Strickland, Harry Sledge, George Mosher, Harry Herring. *Front row:* Earl Pullen, Bob Waters, Julius Bennett, Charles Brady, Bob Rowan

Slick Chicks

Standing: Vdola Reddick, Ethel Sponseller, Betty Murphy, Peggy Wilburn, Mary Ann Collins, Barbara Gross, Deborah Clark. *Kneeling:* Jean Whittington, Ulverlene Exley, Gwen Beaufort, Sara Goodman, Marilyn Steadwell, Mary Brigham, Martha Boyd

Co-Eds

Kneeling: Margaret Madison, Mary Lou Byerly, Barbara Lawing, Helen Youngblood, Peggy Gross, Sandra Hart. *Seated:* Mary Frances Womble, Joanne Ulivo, Charlotte McGalliard, Betty Lord, Kitty Goins

Glamazons

Standing: Frances Samuels, Rachel Monk, Louise Cowart, Dorothy Dukes, Allan Bond, Madelyn Feinberg. *Kneeling:* Isabelle Powers, Marta Bender, Sally Mirsky, Mary Ann Etchison, Betty Sue Herndon

Sassy Strutters

Janine Johnson, Kathleen Ryan, Jean Carter, Shirley Tomlinson, Miriam Cowan, Barbara Watts, Judy Walker, Louise Freeman.

SUNFLOWER
SEEDS

Geechee Beauty Court

Queen Barbara Watts, Sophomore Class

"And on that cheek and o'er that brow
So soft, so calm, yet eloquent."

Miss Jean Whittington, Glee Club

"Her gestures, motion, and her smiles,
Her wit, her voice my heart beguiles."

Miss Janine Johnson, Freshman Class

"Each ornament about her seemly lies
By curious chance, a careless art composed."

Miss Mary Ann Etchison, Alpha Tau Beta

"There was a soft and pensive grace
A cast of thought upon her face."

Miss Jacquelyn Taylor, Beta Lambda

"A dancing shape, an image gay,
To haunt, to startle, and waylay."

The Royal Miss—Queen Barbara Watts

Left to right: Barbara Watts, Lenore Canty, Janine Johnson, Jackie Taylor, Glenda Highsmith, Marjorie Hyers, Joanne Ulivo, and Jean Whittington.

Every year the 'Geechee staff sponsors the 'Geechee Beauty Court. Every recognized club and class at Armstrong is privileged to nominate a candidate. The young ladies nominated for the honor this year are seen on this page. They were first presented in formal attire at a student assembly. The Queen and her four attendants were chosen by vote and then presented formally at the Valentine Dance.

Above: Mary Gray, Sue Cunningham, Mary Ann Collins, Betty Lord, Mary Ann Etchison, Sally Mirsky, Joyce Blount, and Ulverlene Exley.

Scene from Valentine Dance

CLARENCE DONALD CONE
the Valedictorian of the
1952 *Graduating Class*

Patrons

Mayor and Aldermen of Savannah
John G. Butler Company
Morris Levy's
Klug's
Bloomingdale Nurseries
Triple X
Hogan's
The Savannah Coca-Cola Bottling Co.
Fine's
Shepherd Bros., Inc.
Alnutt Music Co.
Union Bag & Paper Corporation
Globe Shoe Company
Men's Quality Shop
Haverty's
Schwanebeck's
Seven Up Bottling Company
Mercer Insurance Agency, Inc.
Stubbs Hardware Co.
Schwobilt
Sapphire Room at Hotel DeSoto
Savannah Morning News
Savannah Evening Press
The Bargain Corner
The Review Company
Raskin's
Savannah Gas Company
Savannah Electric and Power Company
The Morris Plan Company of Savannah
Leopold Adler Co.
Desbouillons
James H. McKenna
Joe Price, Inc.
WDAR
Town and Country
Harris the Hub
Dick Piazza
Lang's
Roukos Dry Cleaners
Rogers Drug Co.
Busch Plumbing Co.
Atlantic Mutual Fire Insurance Co.
Ideal Plumbing and Heating
Claussen's
Savannah Floor Covering Co.
Mangel's
College Nook
Joe Gardner
John D. Robinson
The Card Mart
Crosby Bros.
Savannah Tobacco Co.
Joseph R. Sharpe
Pittman's Flowers
Pearson's Home Bakery
Fischer's Bakery and Delicatessen
Ruth, Jean and Sally Weiner
Solomon's Pharmacy, Inc.
Mewborn Jewelry Co.
Evans Printing Co.
Southern Photo Service, Inc.
Standard Engraving Co.
Foote & Davies, Inc.

☆

The City of Savannah feels a singular pride in the accomplishments of Armstrong College.

Insistence upon a high standard of study and curricula has brought about a reputation for scholarship which is admired in scholastic circles as well as by the public at large.

Savannah congratulates Armstrong upon this record and extends its best wishes to the 'GEECHEE for what it is showing in this publication of the life of the college and its progress.

THE MAYOR AND ALDERMEN
OF SAVANNAH

☆

JOHN G. BUTLER COMPANY

PAINTS — GLASS
BUILDING MATERIALS
MILLWORK and HARDWARE

Store 2-1161 Plant 2-1164

Nearly a Century of Service

Bloomingdale Nurseries

ORNAMENTAL
TREES AND SHRUBS

BLOOMINGDALE, GA.

Morris Levy's

Savannah's Finest

STORE FOR MEN • SHOP FOR WOMEN

Furniture KLUG'S Carpets
ABERCORN AT 42ND ST.
SAVANNAH • • • GA.

Serving Savannah Since 1868

Hogan's

Broughton and Barnard Streets
and 23 East Broughton Street

Continuous Quality

5¢

BOTTLED UNDER AUTHORITY OF THE COCA COLA COMPANY BY

THE SAVANNAH COCA-COLA BOTTLING CO.

Fine's

Where

Fashions

Make

Their

Debut

in

Savannah

Window Shades and Venetian Blinds

• Made to Order • Installed

Shades Reversed

Shepherd Bros., Inc.

2426 Abercorn St. Tel. 3-2096

ALNUTT MUSIC CO.

Steinway Pianos, Kanbe Pianos, Wurlitzer Pianos Wurlitzer Electronic Organs

240 Broughton St., West, Savannah, Ga.

What's a DIBBLE?

Any one of the thousands of youths who make up the membership of the 4-H Club or the Future Farmers of America in Georgia could tell you without a moment's hesitation that a dibble is a spade-like tool used in setting out pine seedlings.

The dibble, although a simple instrument, is making an outstanding contribution to the progress of Georgia, just as are the boys who use it in starting their crops of trees for tomorrow.

Union Bag & Paper Corporation keeps many dibbles and a large number of boys busy during the winter months by providing 4-H Clubs and Future Farmers of America groups with hundreds of thousands of pine seedlings for planting on old fields or on land that has been rendered unproductive by over-cutting, disease, or fire.

In cooperating with the 4-H and Future Farmers members in their tree planting projects, we feel that we are making a contribution to the future of these youthful "tree farmers," to those who work with us in our own industry, and to the welfare of all other Georgians.

PREVENT FOREST FIRES
Keep GEORGIA GREEN
GROW MORE TREES

UNION BAG
& Paper Corporation
SAVANNAH GEORGIA

Globe Shoe Company

17 East Broughton

Shoes For the Entire Family

Quality Since 1892

SCHWANEBECK'S

Church and School Supplies

25 Abercorn St.

Savannah, Georgia

7245 — Telephones — 4-7785

. . . the Store that CONFIDENCE is building . . .

where quality standards are found in . . . courtesy— service— and merchandise

24 Broughton St., East
Savannah, Georgia

home of the Nation's Leading Brands

"Best Wishes to the Graduating Class"

Seven Up Bottling Company

2101 East Victory Drive

Leading Home Furnishers of the South for 67 Years

Haverty's

301 West Broughton St. Phone 26188

Best Wishes From

MERCER
INSURANCE AGENCY, INC.
"Personal Service"

All Forms of Insurance—Except Life

7 E. Bay St.

A Great Name in Clothing

SCHWOBILT
CLOTHES
REG. U.S. PAT. OFF.

"SUITS THE SOUTH"

Compliments of the

SAPPHIRE ROOM

HOTEL DESOTO

KEEP INFORMED!

on events of the world today.

Be a regular subscriber to the

Savannah Morning News
SAVANNAH EVENING PRESS

"The One and Only"
BARGAIN CORNER
THE BIG 4-STORY BUILDING AT BAY & JEFFERSON STS.

The Review Company

Printing Engraving

Office Equipment
and Supplies

21 West Bay Street

Compliments of

RASKIN'S

"WOMEN PREFER RASKIN'S
SHOES, BAGS, AND HOSE"

23½ Broughton St., W.

SAVANNAH
GAS COMPANY

Savannah's Oldest Public Servant

Savannah Owned **Savannah Operated**

CONGRATULATIONS

You're entering upon a new phase in your life. A lot of you will be going into business . . . getting married . . . setting up homes of your own. There'll be a lot of new problems and plenty of hard work ahead of you, but with your training you'll make the grade. Just remember this . . . Whenever it's service you want, think of Reddy Kilowatt, your Electric Servant. Live Electrically and you'll save yourself work and money!

SAVANNAH ELECTRIC
AND POWER COMPANY

The

Morris Plan Company

of Savannah

At Drayton and Bryan Streets.

Savannah's

Leading and Largest

Department Store

Leopold Adler Co.

It's Adler's for Quality

in Savannah

For the 74th Year

33183 1952 GEECHEE

Compliments of

DESBOUILLONS

Jewelers

Agents for

GORHAM & TOWLE SILVER

126 Broughton St., East

Compliments

of

WDAR

Town and Country

Typically Jane Engel

Bull and Perry Streets

Telephone 3-3214

James H. McKenna

SAVANNAH, GEORGIA
EST. 1881

Wholesale Plumbing and Heating Supplies

PHONE 7141

HARRIS

THE HUB

Fine Men's Clothing Since 1896

28 Broughton St., West Savannah

Joe Price Inc.

Luggage - - Leather Goods
Handbags - - Gifts

5 W. Congress St.

"Savannah's Finest Cleaners"

Roukos Dry Cleaners

Called For and Delivered or
Cash and Carry Service

2018 Waters Ave. Phone 20967

Compliments of

Rogers Drug Co.

48th and Habersham Sts.

"Wear a Sole of Honor"

DICK PIAZZA

Phone 32639 2504 Abercorn

"Where Thrifty Families Shop and Save"

LANG'S

3 Big Stores in One

221-23-25 West Broad St.

BUSCH

PLUMBING CO.

PLUMBING AND REPAIR

WORK

2011 Atlantic Avenue

Phone 3-1675

ATLANTIC MUTUAL FIRE INSURANCE CO.

OF SAVANNAH

IDEAL

PLUMBING — HEATING

"You Get a Square Deal at The Ideal"

504 East Liberty St.

Phone 4-5157

Call For **ClauSSen'S**

The South's Finest Since 1841

SAVANNAH FLOOR COVERING CO.

409 East Broughton Street

MANGEL'S

15 Broughton Street, East

COLLEGE NOOK

Opposite the College on Bull

JOE GARDNER

110 East Broughton Street

JOHN D. ROBINSON

13-15-17 West Bay Street

THE CARD MART

44 Abercorn Street

CROSBY BROS.

1301 Montgomery Street

SAVANNAH TABACCO CO.

18 Barnard Street

JOSEPH R. SHARPE

At Harris the Hub

PITTMAN'S FLOWERS

2809 Bull Street at 44th.

PEARSON'S HOME BAKERY

1026 East Park Ave.

FISCHER'S BAKERY AND DELICATESSEN

1014 Abercorn Street

Compliments of

RUTH, JEAN AND SALLY

SOLOMONS

PHARMACY, INC.

"The Best of Everything"

FAST MOTOR DELIVERY

Dial 8169

337 Bull St. at Charlton

CASEY MOORE, *Manager*

Mewborn Jewelry Co.

Watch, Clock and Jewelry Repairing

Hamilton and Elgin Watches
Seth Thomas Clocks

39 Drayton Street 4-5585

Call

EVANS

"Printing That Excels"

121 West York St. Phone 5242

SOUTHERN PHOTO SERVICE, INC.

CAWLEY'S STUDIO

Photo Finishing — Commercial — Portrait — Supplies

1209 Bull Street Phone 4-4493

Nights — Sundays — Holidays . . . 3-2280

Savannah, Georgia

Official 'Geechee Photographer